ST. PATRICK CATHOLIC CHURCH



Pastor
Rev. Jeff Walker
jwalker@delphosstjohns.org

Associate Pastor
Rev. Jason D'Souza
jdsouza@delphosstjohns.org

Parish Manager
Sister Mary Edward Spohrer, SCC
smed@scceast.org

Pastoral Associate
Sister Esther Falzone, SCC
falzone1120@gmail.com

St. Patrick Parish Office
(419) 647-6202
stpats45887@gmail.com

Sunday Morning Mass
10:30 am
Wednesday Evening Mass
6:30 pm
Adoration and Confessions
Wednesdays at 7 pm

Sister Parishes
St. John the Baptist, Landeck
(419) 692 – 0636

St. John the Evangelist, Delphos
(419) 695 - 4050

November 15, 2026

500 S. Canal Street, Spencerville, OH 45887

Renewal of Consecration to the Sacred Heart

Last November, on the Solemnity of Christ the King, we consecrated our parish to the Sacred Heart of Jesus. This past June, the US Bishops consecrated our entire nation to the Sacred Heart as part of the 250th anniversary of our founding. Now, on November 22, we will renew our Act of Consecration! It is a perfect opportunity to deepen what we did a year ago here at our Sunday Masses. This is a graced opportunity to entrust our lives to the Heart of Christ, so that the love of God and neighbor might permeate all of our actions. Through it, we place our daily prayers, works, joys and sufferings into Christ's own Heart, trusting in His guidance and love. It is also a beautiful custom to enthrone an image of the Sacred Heart in your home to remind your family of the blessing it is to belong to Christ. When the Consecration was first initiated, Pope Leo XIII encouraged all Catholics throughout the world to recite the Litany of the Sacred Heart, which he had approved in 1899. You can get a copy from the USCCB website.

PSR STUDENTS STUDY AMERICAN SAINTS

On Wednesday evening, November 18, after 6:30 p.m. Mass, our PSR grades 3-8 will present their research on several different American saints and blesseds. This project, coming as we celebrate Thanksgiving, a national holiday, will focus attention on those of our great nation who, through the years, have attained the goal of holiness! The study is to help our students learn more about the saints and strive to imitate them in their amazing lives of love for God and neighbor. The evening will include an "All Saints' Meal." Parents and other interested parishioners are welcome to attend!

LAST CHANCE FOR APPLE DUMPLINGS

This is your last chance to purchase one of our delicious apple dumplings! The remainder will be sold after Mass this morning in the church basement. Come on down – and get some to take home! $6 per apple.

A REQUEST FROM OUR FOOD PANTRY

Dear Members of the Spencerville Churches,
Our local food pantry is reaching out to ask for your help. Our shelves are getting very low on the food supplies we provide each month to families in our community. We are so grateful for the generous support you have always shown to our Pantry. Your kindness and donations make a real difference in the lives we serve! At this time, we are especially in need of the following: canned fruits & vegetables, soups, cereal, noodles, broth, cake mix, jelly, stuffing. Any donations, large or small, would be greatly appreciated and will help us continue providing for families in need. We will have a box at the front of church for your donations. Monetary gifts will also be welcome. Any questions, talk to Terry & Robin Lammers.



THE WORD AMONG US

Our parish subscribes to a valuable spiritual publication which appears on the table in the back of church each month. It offers a practical, easy-to-read reflection for each day based on the Mass Readings, as well as well-written articles to spur you on to a more meaningful life of prayer. Pick one up this month and try it. It will be a valuable way to focus more attention on God and the things that really matter in life!

Last Weekend's Gifts
November 8, 2026

Total Offering: $ 2,013.00

Sunday Envelopes: $ 1,352.00
Maintenance: $ 50.00
Loose Offering: $ 189.00
PSR: $ 95.00
All Saints: $ 5.00
Apple Dumplings: $322.00

Thank You!

Mass Intentions:

Sunday, Nov. 15th	10:30 am	Nancy Bowersock Ethel DeLucey
Wednesday, Nov. 18th	6:30 pm	For fallen away Catholics
Sunday, Nov. 22nd	10:30 am	Kent Keeran Werner Balster
Wednesday, Nov. 25th	6:30 pm	Celebrant's Intention



Knights of Columbus Memorial Mass

There will be a Mass for this years's deceased members of the K of C on Monday, November 16 at 7 pm in Landeck, St. John the Baptist Church. Please join us!



Ministry Schedule

33rd Sunday in Ordinary Time November 15~ 10:30 a.m. Mass		**Our Lord Jesus Christ, King of the Universe November 22~ 10:30 a.m. Mass**	
Commentator	Elisha Wiss	**Commentator**	Bev Wisher
Reader	Don Wiechart	**Reader**	Cristy Wilker
Communion Distributors	Dave Butorac Ben Wilker Sharon Keeran **Choir:** Ericka Aller	**Communion Distributors**	Kathy Goecke Dave Butorac Mike Lammers **Choir:** Bill Wisher
Servers	Sophia Seibert Angel Seibert John Burke	**Servers**	Reagan Mack Chase Vandemark Cooper Bowersock
Money Counters	Rick & Kathy Keller Mark & Kathy Goecke	**Money Counters**	Rick & Kathy Keller Mark & Kathy Goecke
Mass Set-Up	Don Wiechart	**Mass Set-Up**	Bill Wisher

May we remain steadfast in faith, trusting in God's love and strength through every challenge. May our perseverance bring us closer to Him each day.

GRIEFSHARE – "SURVIVING THE HOLIDAYS"

For many, the holiday season is a happy and joy-filled time. But if the loss of a loved one has you dreading the upcoming season, and wondering how you will cope, we can help. Volunteers from the parishes of Delphos St. John the Evangelist, Landeck St. John the Baptist and St. Patrick's of Spencerville invite you to a special one evening program called "Surviving the Holidays" to be held at 6:30 p.m. on Tuesday evening, November 17, 2026 in the St. Johns Ministry Center at 201 North Pierce Street in Delphos. Our program will provide helpful hints and suggestions on how you can navigate the holidays with God's help while still remembering your lost loved ones. There is no charge to attend. Registration in advance is not required by greatly appreciated. To register or get more information call Kathy Ulm at 419-516-3994.

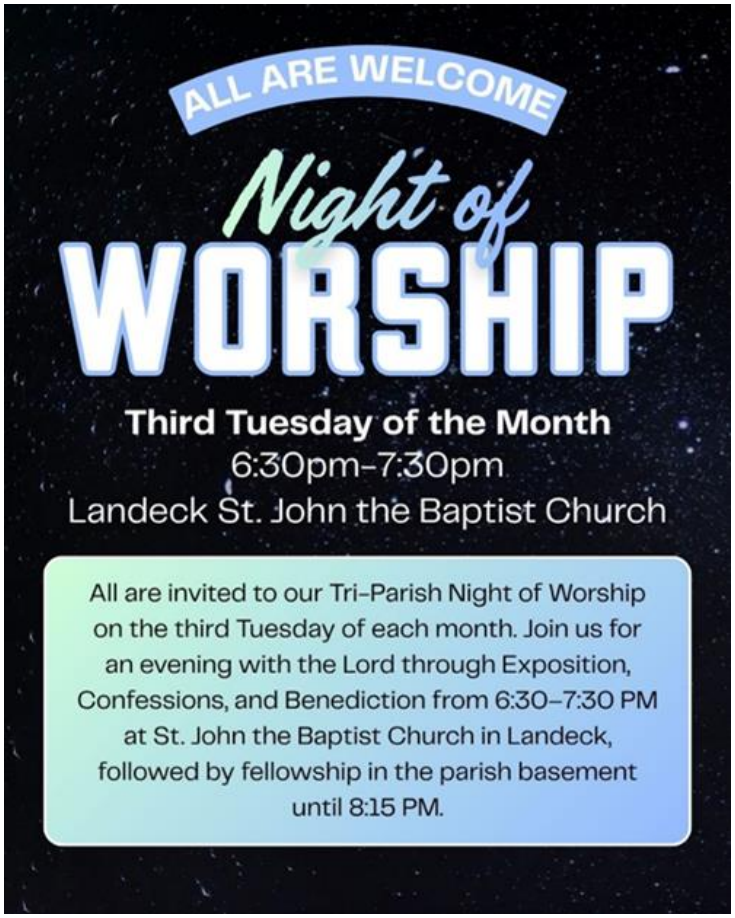

Landeck Thanksgiving Day Mass

There will be a 9 am Mass in Landeck on Thanksgiving Day. What a great way to thank God for all the wonderful blessings in your life.

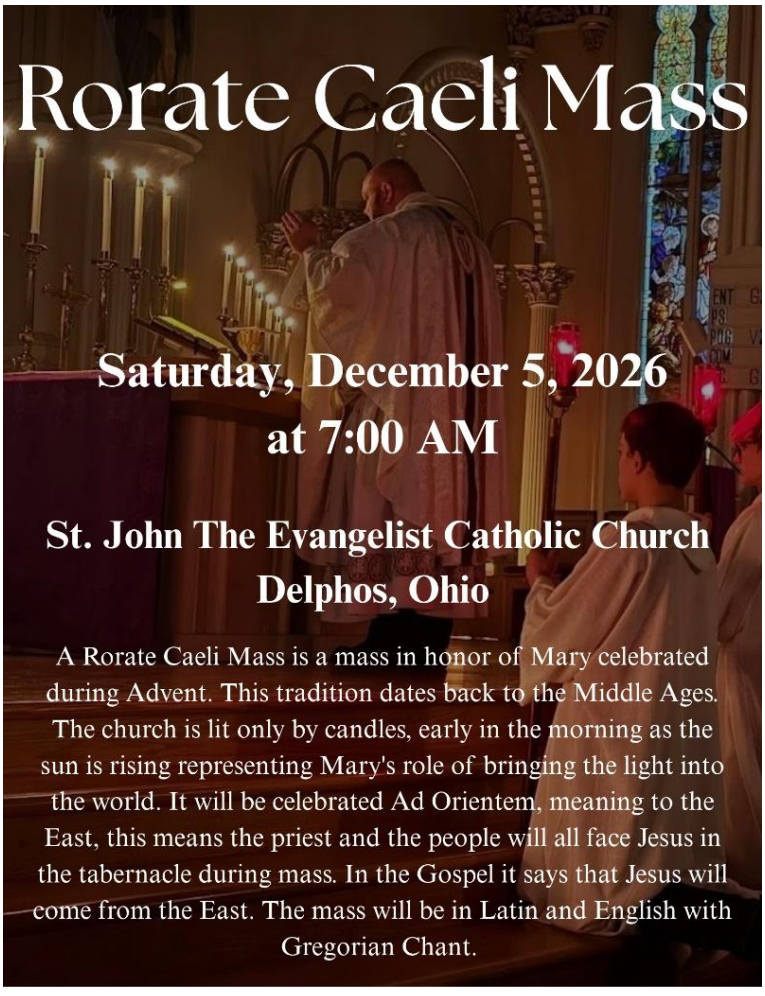

PARISH SECRETARY

St. Mary Parish • Leipsic

Immediate Opening

Schedule and hours to be determined based on the candidate.

St. Mary Parish seeks an organized, dependable secretary to provide administrative support to the pastor, business manager and parish staff.

Duties include answering calls, greeting visitors, preparing the Sunday bulletin and correspondence, maintaining parish and sacramental records, scheduling sacramental functions, ordering supplies and general office work.

Strong communication and organizational skills and proficiency in all Microsoft O365 applications, especially Excel and SharePoint. Must be able to multitask.

High school diploma or GED required. Previous office experience preferred.

To apply, send your résumé to:

Fr. Randy Giesige

rgiesige@toledodiocese.org

or St. Mary Parish Office, Attn: Fr. Randy Giesige
320 State Street, Leipsic, OH 45856